

CHOOSE TO CRUISE

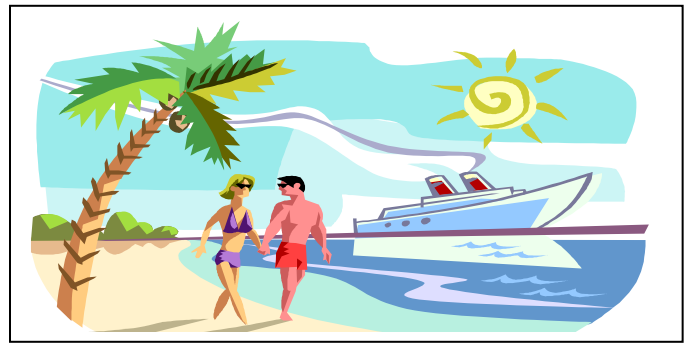

37,500 Points -- TRIP FOR ONE

Or \$1000.00 Certificate or \$250 Gift Card

(based on 6 months June-Nov., plus Double Pts. in July on Personal Party Retail Sales)

<u>Sales Per Month</u>	<u># of Personal Designers Sponsored during Contest Period</u>
\$5,360.00	Did not sponsor any Designers during contest
\$4,430.00 Plus	1 New Designer during Contest Period selling \$1000 each Mo. /or \$6000 total
\$3,500.00 Plus	2 New Designers during Contest Period selling \$1000 each Mo. /or \$12,000 total
\$2,575.00 Plus	3 New Designers during Contest Period selling \$1000 each Mo. /or \$18,000 total
\$1,640.00 Plus	4 New Designers during Contest Period selling \$1000 each Mo. /or \$24,000 total

60,000 Points -- TRIP FOR TWO

Or Trip for One with \$1000 Certificate or \$250 Gift Card

Or \$2000 H&GP Certificate Or \$500 Gift Card

(based on 6 Months June-Nov, plus Double Pts. in July on Personal Party Retail Sales)

<u>Sales Per Month</u>	<u># of Personal Designers Sponsored during Contest Period</u>
\$6,720.00 Plus	2 New Designers during Contest Period selling \$1000 each Mo. /or \$12,000 total
\$5,790.00 Plus	3 New Designers during Contest Period selling \$1000 each Mo. /or \$18,000 Total
\$4,860.00 Plus	4 New Designers during Contest Period selling \$1000 each Mo. /or \$24,000 Total
\$3,930.00 Plus	5 New Designers during Contest Period selling \$1000 each Mo. /or \$30,000 Total
\$3,000.00 Plus	6 New Designers during Contest Period selling \$1000 each Mo. /or \$36,000 Total

75,000 Points GRAND PRIZE -- TRIP FOR TWO

Or Trip for One with \$1000 Certificate or \$250 Gift Card

Or \$2000 H&GP Certificate Or \$500 Gift Card

(based on 6 Months June-Nov, plus Double Pts. in July on Personal Party Retail Sales)

<u>Sales Per Month</u>	<u># of Personal Designers Sponsored during Contest Period</u>
\$7,000.00 Plus	4 New Designers during Contest Period selling \$1000 each Mo./or \$24,000 total
\$6,075.00 Plus	5 New Designers during Contest Period selling \$1000 each Mo./or \$30,000 total
\$5,145.00 Plus	6 New Designers during Contest Period selling \$1000 each Mo./or \$36,000 total
\$4,215.00 Plus	7 New Designers during Contest Period selling \$1000 each Mo./or \$42,000 total
\$3,290.00 Plus	8 New Designers during Contest Period selling \$1000 each Mo./or \$48,000 total

These figures do not include any Bonus Pts. For Granddaughters Recruited!!!

Figures based on Party Retail Sales

Designer must have a minimum of 6000 Pts. to earn any level of the contest.